Tenor Recorder

to Jack Webb

Fugue for Friday

Tempo di Dragnet
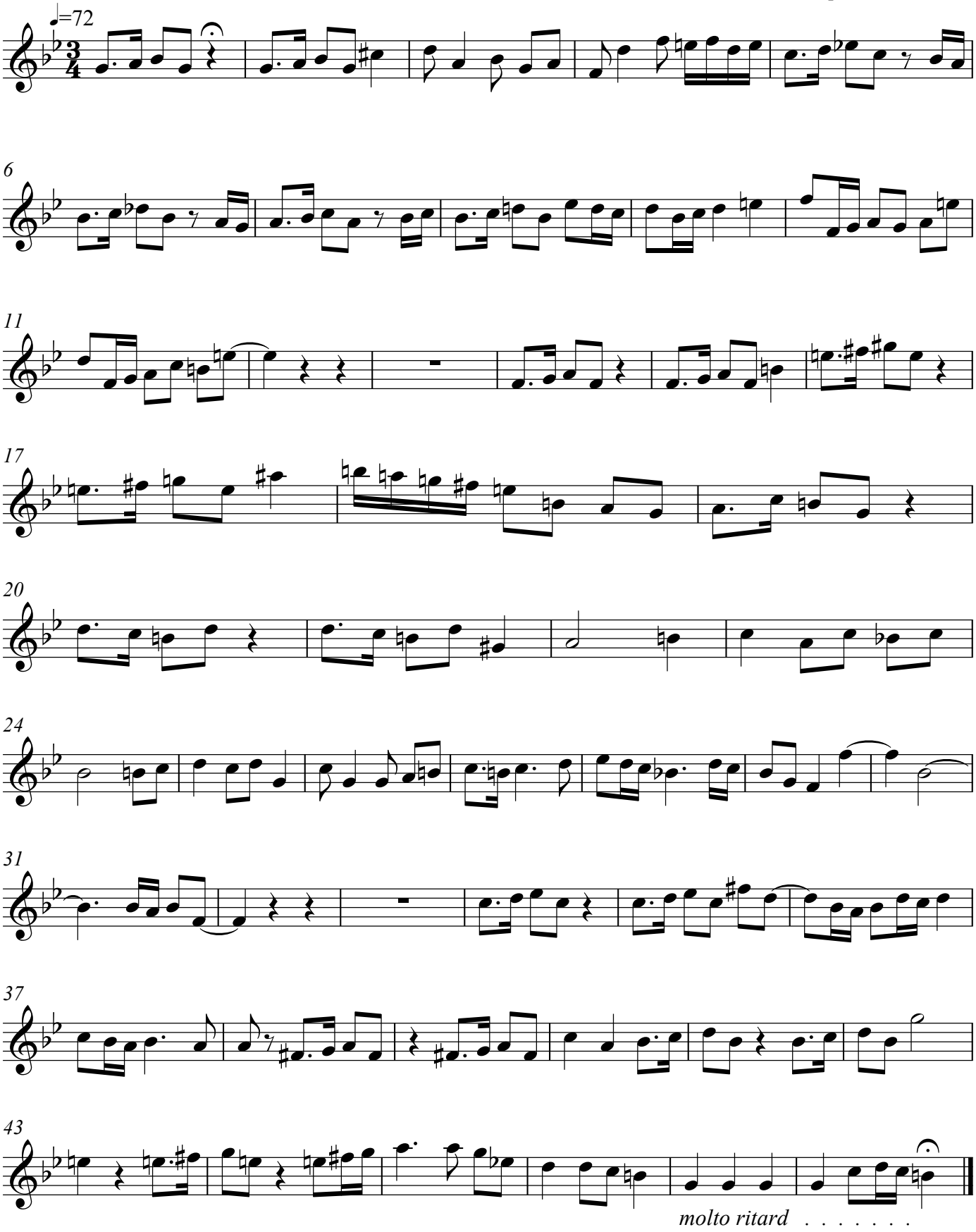
Stephen Malinowski