Air

from the 3rd Orchestral Suite in D Major

piano reduction S. Malinowski
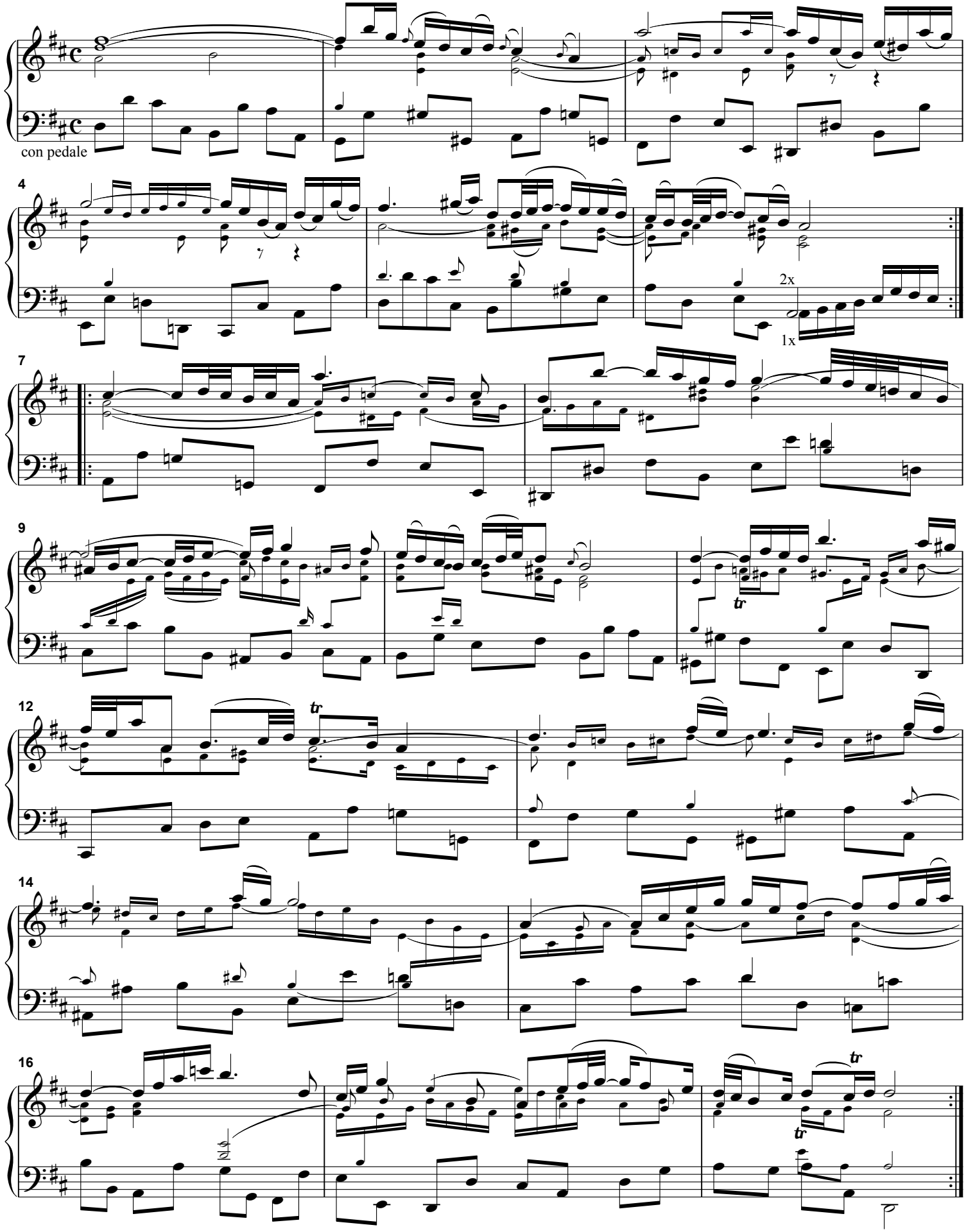
J. S. Bach